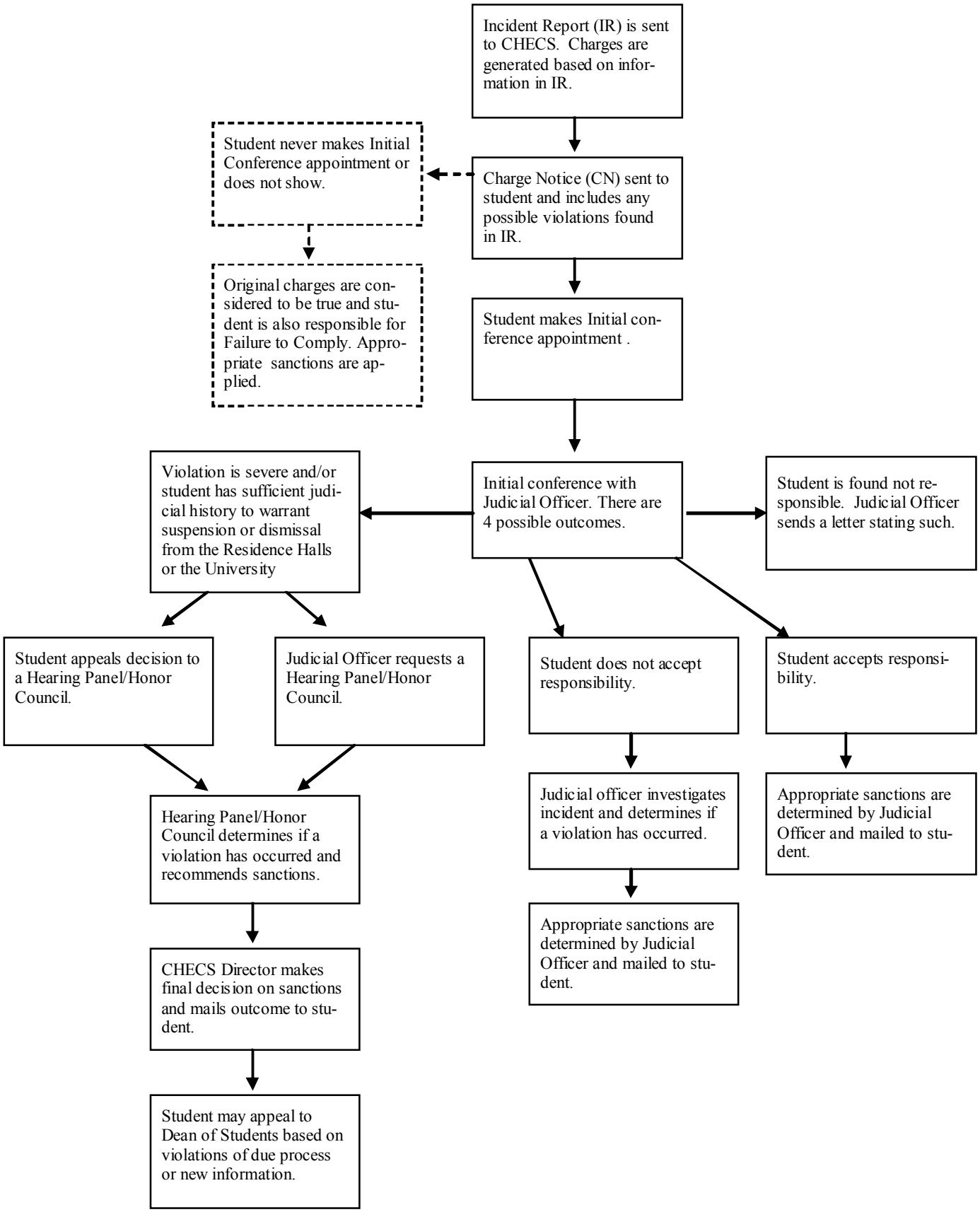
Incident Report (IR) is sent to CHECS. Charges are generated based on information in IR.
Charge Notice (CN) sent to student and includes any possible violations found in IR.
Student never makes Initial Conference appointment or does not show.
Original charges are considered to be true and student is also responsible for Failure to Comply. Appropriate sanctions are applied.
Student makes Initial conference appointment .
Initial conference with Judicial Officer. There are 4 possible outcomes.
Violation is severe and/or student has sufficient judicial history to warrant suspension or dismissal from the Residence Halls or the University
Student is found not responsible. Judicial Officer sends a letter stating such.
Student appeals decision to a Hearing Panel/Honor Council.
Judicial Officer requests a Hearing Panel/Honor Council.
Student does not accept responsibility.
Student accepts responsibility.
Hearing Panel/Honor Council determines if a violation has occurred and recommends sanctions.
Judicial officer investigates incident and determines if a violation has occurred.
Appropriate sanctions are determined by Judicial Officer and mailed to student.
CHECS Director makes final decision on sanctions and mails outcome to student.
Appropriate sanctions are determined by Judicial Officer and mailed to student.
Student may appeal to Dean of Students based on violations of due process or new information.